

## What to Bring:

Bring your Bible, pencil or pen, a notebook, a sleeping bag or single bunk bedding, towels, soap, toothpaste and toothbrush, insect repellent, tennis shoes and socks, swimsuit, waterproof sunscreen, extra clothes, jacket and fishing gear.

## What not to bring:

Do not bring radios, TV's, DVD players, or personal electronic games. **Apparel for daily wear and especially the evening services, should be modest and appropriate for worshiping God. No bikinis, or immodest swim wear or sun-wear.** No fireworks, weapons, or illegal substances. **No food or drinks**, alcoholic drinks, energy drinks or tobacco etc. All persons are responsible for cleanliness and orderliness of the area in which they live each day. No one is allowed to leave camp without permission of the Camp Dean. Camp visitors who wish to visit Lake Bronson State Park must have a Minnesota Park sticker or a day pass issued when they enter the park. All teens must register their vehicles.

## Location

Drive on Hwy 59 north from Karlstad to Lake Bronson, MN. Take Co Rd #28 east into Lake Bronson State Park. Stop at the park office to tell them you're going to Galilee, and they won't charge you. Turn left at the second left turn and follow the paved road until you get to the sign about 1 mile on your right.

## Contact Info

During Camp: Phone calls may be received after camp opens at 1-218-754-6321 (Long-distance calling card required).

**Send mail to your camper!** Address to:

Camper's Name  
C/O Galilee Bible Camp  
Lake Bronson, MN 56734.

Before/After Camp: Contact Dr. Lyle Mattson at 218-782-2310 when camp is not in session.

## Health Certificates

Law requires that any person under 18 who attends camp without a parent or guardian must have a health certificate, insurance number, immunization record, and liability release form filled out and submitted to the camp. Complete this online prior to arrival at camp.

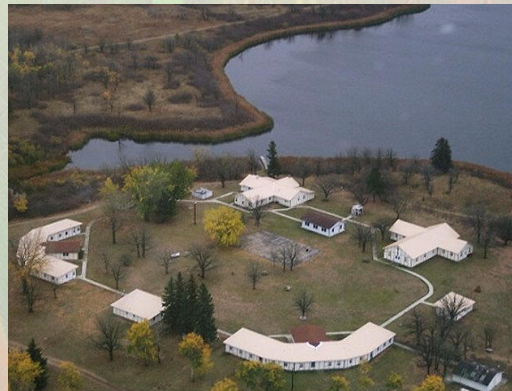



# Galilee Bible Camp

**3855 Bronson Road**  
**Lake Bronson, MN**  
**56734**  
**218-754-6321**

## Teen Camp Schedule

### Tuesday, June 21

2:00 PM Staff Meeting (Dorms Closed)  
 3:00 Registration/Check-in  
 5:30 Supper  
 6:30 Drama Ministry  
 7:30 **Evening Service: The Lord's Prayer**  
 9:00 Canteen  
 9:30 Camp Fire  
 10:00 Dorm Time  
 10:30 Dorm Devotions  
 11:00 Lights Out

### Wednesday, June 22—Saturday, June 25

7:00 AM Rising Bell  
 7:30 Flag Raising  
 7:45 Breakfast  
 8:00 Staff Meeting  
 8:45 **Bible Study: Signs in the Gospel of John**  
 10:00 Break  
 10:15 Drama Ministry  
 11:45 Time Alone with God  
 12:00 PM Lunch  
 1:00 Organized Recreation  
 3:00 Canteen  
 5:30 Supper  
 6:30 Drama Ministry  
 7:45 **Evening Service: The Lord's Prayer**  
 9:00 Canteen  
 9:30 Camp Fire  
 10:00 Dorm Time  
 10:30 Dorm Devotions  
 11:00 Lights Out

## Camp Sunday, June 26

7:30 AM Wake-Up Call  
 7:45 Flag Raising  
 8:00 Breakfast/Staff Mtg  
 8:30 Dorm Cleaning  
 9:00 *Camp Cleanup*  
 10:00 *Check Out*  
 10:45 District Worship/FLBC Team  
 12:00 PM Lunch

## Camp Staff

### **Teen Camp: June 21 - June 26, 2022**

#### **Speaker and Bible Study Leader:**

#### **Pastor Luke Berntson**

Dean: Pastor David Niemela 320-469-7392  
 Co-dean: Pastor Kevin Hall 701-331-0968  
 Drama Ministry Leader: Michael Rokenbrodt

### **Pre-Teen Camp: June 26-June 30, 2022**

#### **Speaker and Bible Study Leader:**

#### **Pastor Matthew Pillman**

Dean: Pastor Todd Erickson 612-916-1904

## Cost

Pre-registration by **June 7th** is preferred.  
 Make checks payable to:  
 NW MN District Bible Camp

Pre-Teen Camp (4<sup>th</sup>–6<sup>th</sup> grades)..... \$150  
 After **June 7th** ..... \$160

Teen Camp (Finished 7<sup>th</sup> grade–12<sup>th</sup> grade)... \$165  
 After **June 7th** ..... \$175

**Register Online at** <https://galileebiblecampmn.org/summer-camps/>

#### **Mail Payments to:**

Dr. Lyle Mattson  
 PO Box 276  
 Greenbush, MN 56726

## Pre-Teen Camp Schedule

### Camp Sunday, June 26

2:00 PM Staff Meeting (Dorms Closed)  
 3:00 Registration/Check-in  
 5:30 Supper  
 6:30 Prayer Time  
 7:00 **Evening Service: The Lord's Prayer**  
 8:15 Snack Time  
 9:00 Camp Activity  
 10:15 Dorm Devotions  
 10:30 Lights out

### Monday, June 27 – Wednesday, June 29

7:30AM Wake-up call  
 7:45 Flag Raising  
 8:00 Breakfast/Staff Mtg  
 8:30 Dorm Cleaning  
 9:00 **Bible Study: 1 Peter**  
 10:00 Organized Recreation  
 10:45 Choir  
 11:15 Power Hour  
 12:00 PM Lunch  
 12:30 Quiet Time in Dorms  
 1:00 Camp Activity  
 1:45 Free Time  
 2:20 Canteen  
 5:30 Supper  
 6:30 Prayer Time  
 7:00 **Evening Service: The Lord's Prayer**  
 8:15 Snack Time in Cafeteria  
 9:00 Camp Activity  
 10:15 Dorm Devotions  
 10:30 Lights Out

### Thursday, June 30

7:30 AM Rising Bell  
 7:45 Flag Raising  
 8:00 Breakfast  
 8:30 Dorm Cleaning / Staff Mtg  
 8:45 Praise Time  
 9:00 **Bible Study: 1 Peter**  
 10:00 Camp Clean-up/Check out  
 12:00 PM Lunch