

**“I am the way, the truth, and
the life...”**

John 14:6

**“...you will know the truth,
and the truth will set you
free.”**

John 8:32

Typical Day at Teen or Preteen Camp

(times depend upon camp,
and schedule is subject to
change)

7:00/7:30 AM	Wake-up call Flag Raising Breakfast
9:00	Bible Study
10:00	Break Organized Recreation OR Missions Hour
11:30	Personal Devotion
12:00 PM	Lunch
1:00	Organized Recreation
1:45	Free Time Canteen
5:30	Supper Prayer Time
7:00	Evening Service Dorm Devotions
10:30/11:00	Lights Out

Contact Info

During Camp: Phone calls may be
received after camp opens at
1-218-754-6321.

Send mail to your camper! Address to:

Camper's Name
C/O Galilee Bible Camp
Lake Bronson, MN 56734

Before/After Camp:
Contact Dr. Lyle Mattson at
218-782-2310 when camp is not in
session.

Health Certificates

Law requires that any person under 18
who attends camp without a parent or
guardian must have a health
certificate, insurance number,
immunization record, and liability
release form filled out and submitted
to the camp. Complete this online
prior to arrival at camp.

Galilee Bible Camp

**Touching
TRUTH**



**2024 Teen and Preteen
Bible Camps**

Galilee Bible Camp
3855 Bronson Road
Lake Bronson, MN 56734
218-754-6321

Cost

Pre-registration by June 5th is preferred.

Make checks payable to:

NW MN District Bible Camp

Pre-Teen Camp (4th–6th grades)

Before June 5th.....\$150

After June 5th.....\$160

Teen Camp (Finished 7th grade–12th)

Before June 5th.....\$165

After June 5th.....\$175

Register Online at <https://galileebiblecampmn.org/summer-camps/>



Mail Payments to:
Dr. Lyle Mattson
PO Box 276

Teen Camp

Begins: Tuesday, June 18
(registration begins at 3:00)

Ends: Sunday, June 23

(Check out at 10:00 am. Youth are invited to the 10:45 Northwest MN district worship service with dinner afterwards)

Speaker: Pastor Gary Jorgenson

Dean: Pastor David Niemela

Dean: Pastor Kevin Hall

Preteen Camp

Begins: Sunday, June 23
(registration begins at 3:00)

Ends: Thursday, June 27

(Check out at 10:00 am, pickup after 12:00 lunch)

Speaker: TBD

Dean: Pastor Todd Erickson

Dean: Brett Erickson

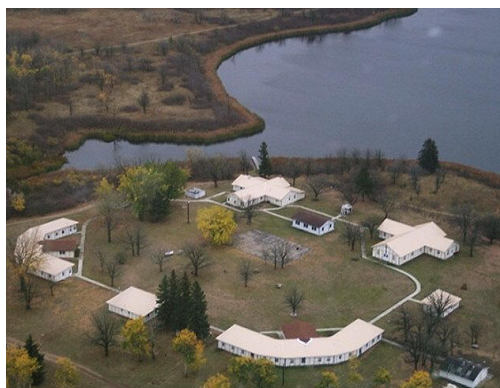

What to Bring:

Bring your Bible, pencil or pen, a notebook, a sleeping bag or single bunk bedding, towels, soap, toothpaste and toothbrush, insect repellent, tennis shoes and socks, swimsuit, waterproof sunscreen, extra clothes, and jacket.

NEW this year for TEENS: you can bring a bike for trail riding. You are also invited to bring camp-worthy instruments to help lead contemporary worship.

What not to bring:

Do not bring radios, TV's, DVD players, or personal electronic games. Apparel for daily wear and especially the evening services, should be modest and appropriate for worshipping God. No bikinis, or immodest swim wear or sun-wear. No fireworks, weapons, or illegal substances. No food or drinks, alcoholic drinks, energy drinks or tobacco etc.

All persons are responsible for cleanliness and orderliness of the area in which they live each day.

No one is allowed to leave camp without permission of the Camp Dean. Camp visitors who wish to visit Lake Bronson State Park must have a Minnesota Park sticker or a day pass issued when they enter the park. All teens must register their vehicles.

Location

Drive on Hwy 59 north from Karlstad to Lake Bronson, MN. Take Co Rd #28 east into Lake Bronson State Park. Stop at the park office to tell them you're going to Galilee, and they won't charge you. Turn left at the second left turn and follow the paved road until you get to the sign about 1 mile on your right.